

MICROFILMED

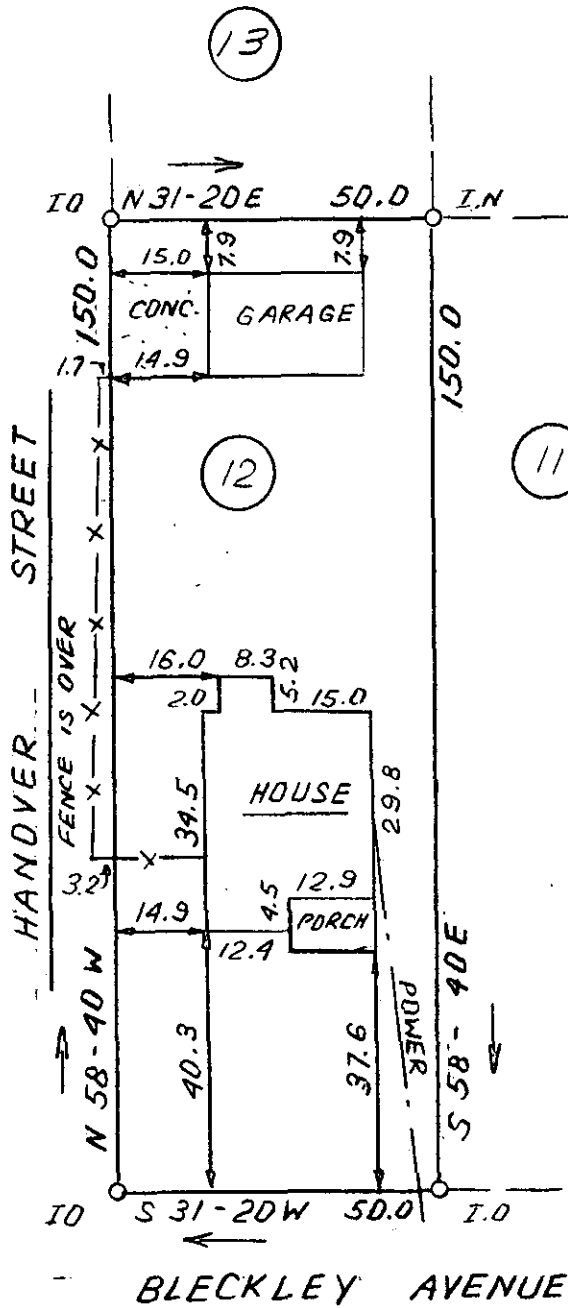

This is to certify that on October 26, 1979, I surveyed the property shown on this plat, known as Lot 12 on plat of Fair Heights Sec. E, recorded in the RMC Office of Greenville County in Plat Book F on page 257, and that the property lines, walls and buildings are as shown hereon; that the building located on said lot does not encroach or project on adjacent streets or property, and that no adjacent walls or buildings encroach or project on said premises, and that no utility lines cross this property except as shown hereon. This property is not located in a designated flood hazard area.

*James R. Freeland*  
James R. Freeland RLS & PE 4781

FILED  
GREENVILLE CO. S.C.  
OCT 30 12 37 PM '79  
DONNIE S. TANKERSLEY  
R.M.C.

14512



OCT 30 1979

7-K-49



STATE OF SOUTH CAROLINA  
GREENVILLE COUNTY

FAIR HEIGHTS  
LOT 12; SECT. E  
PROPERTY OF  
STEVEN R. HOAGLAND  
MARLA C. HOAGLAND

FREELAND & ASSOCIATES  
Engineers • Land Surveyors  
GREENVILLE, S.C.

SURVEY OCH  
DRAWN B.R.  
CHECK MC  
SCALE 1" = 30'  
DATE OCT. 26.79  
DWG. NO. 4307